

PROJECT INFORMATION

COUNTY A. Greenup
B. Fleming

ROUTE A. Red Devil Lane KY 1172
B. KY 165

ITEM NUMBER A. 9-130.00
B. 9-146.00

DISTRICT 9 (Flemingsburg)

PROJECT DESCRIPTION A. Widen Red Devil Lane to accommodate traffic from new school (Russell High School) Beginning near junction with KY 693 to junction with KY 750.
B. Reconstruct horizontal curve located just west of the KY 560 intersection west of Ewing. M.P. 2.1 to M.P. 2.3.

USER DIVISION Highway Design

APPROXIMATE FEE A. \$80,000.00
B. \$40,000.00

PURPOSE AND NEED Improve highway safety.

PROCUREMENT SCHEDULE & PROJECT SCHEDULE MILESTONES

RESPONSE DATE	Thursday, June 4, 1998, 4:30 p.m. (Frankfort Time)	
FIRST SELECTION COMMITTEE DATE	Approximately 3 working days after responses are due.	
SECOND COMMITTEE DATE	Approximately 10 working days after 1 st selection meeting (Selected firm will be notified)	
PRE-DESIGN CONFERENCE	June 29, 1998	
TENTATIVE DEADLINE FOR CONSULTANT FEE PROPOSAL	July 13, 1998	
CONTRACT NEGOTIATIONS	July 20, 1998	
NOTICE TO PROCEED	August 10, 1998	
	9-130.00	9-146.00
PRELIMINARY LINE & GRADE	February 15, 1999	February 15, 1999
FINAL JOINT INSPECTION	February 15, 1999	July 1, 1999
RIGHT OF WAY PLANS	May 15, 1999	September 1, 1999
FINAL ROADWAY PLANS	October 15, 1999	January 1, 2000

Scheduled dates are tentative. It is the Cabinet's intent to meet or beat these dates in order to meet scheduled dates for project funding.

EVALUATION FACTORS

1. Relative experience of consultant personnel assigned to project team highway projects for KTC and/or for federal, local or other state agencies. (10 points) with governmental
2. Capacity to comply with project schedule. (10 points)
3. Past record of performance on project of similar type and complexity. (10 points)
4. Project approach and proposed procedures to accomplish the services project. (10 points) for the
5. Location of offices where work is to be performed. (2 points)

<i>SELECTION COMMITTEE MEMBERS</i>	<ol style="list-style-type: none"> 1. <i>Jon Staggs, State Auditor's Office</i> 2. <i>Doyle Hicks, User Division</i> 3. <i>Jim Simpson, User Division</i> 4. <i>Daryl Greer, Secretary's Pool</i> 5. <i>Andre Johannes, Secretary's Pool</i> 6. <i>Howard Dawson, Governor's Pool</i>
<i>DBE REQUIREMENT</i>	<i>None</i>
<i>SPECIAL INSTRUCTIONS</i>	<ul style="list-style-type: none"> ● <i>Only one Response to Announcement will be required for both projects.</i> ● <i>For Section E, page 18 - Procedures to Accomplish the services in the Advertised Project, two pages will be allowed for each 9-130.00 and 9-146.00.</i> ● <i>The selection committee will select <u>one</u> consultant for <u>both</u> 9-130.00 and 9-146.00.</i> ● <i>The Department reserves the option to modify the selected consultant's agreement to include any additional engineering and/or related services for these projects. The firm(s) will at that time be prequalified by the Department in the required area(s).</i>
<i>SCOPE</i>	<i>A. & B. The Consultant will be required to provide engineering services for the completion of rural roadway design, including the preparation of any design studies, right of way plans, right of way plans for utilities, and construction plans as required.</i>
<i>AVAILABLE KTC STUDIES</i>	<i>None</i>
<i>PROJECT LENGTH</i>	<p><i>A. 0.77 km</i></p> <p><i>B. 0.32 km</i></p>
<i>METHOD OF DESIGN</i>	<p><input checked="" type="checkbox"/> <i>Metric Units</i></p> <p><input checked="" type="checkbox"/> <i>CADD Capability(with .DGN Intergraph Design File Format) _</i></p> <p><input type="checkbox"/> <i>CADD Based Automated Highway Design System</i></p> <p><input checked="" type="checkbox"/> <i>Digital Terrain Modeling</i></p>
<i>ENVIRONMENTAL</i>	<i>Department</i>
<i>PHOTOGRAMMETRIC SERVICES</i>	<i>N/A (Terrain Modeling & Surveying provided by Department)</i>
<i>STRUCTURE DESIGN</i>	<i>The selected consultant shall do the necessary engineering services to submit to Kentucky Transportation Cabinet, an Advanced Situation Folder(s) for the appropriate applicable structures. Upon submission of the Advanced Situation Folder(s) to the Kentucky Transportation Cabinet, a determination will be made whether the structure design will be performed by the Department or by the Consultant.</i>
<i>GEOTECHNICAL SERVICES</i>	<i>Department</i>
<i>PROJECT FUNDING</i>	<i>SP</i>
<i>TRAFFIC</i>	<i>Department</i>

PREQUALIFICATION REQUIREMENTS

The project team shall be prequalified in all areas as follows:

ROADWAY DESIGN

- Rural Roadway Design , < \$250,000
- Urban Roadway Design
- Surveying

LOCATION MAPS

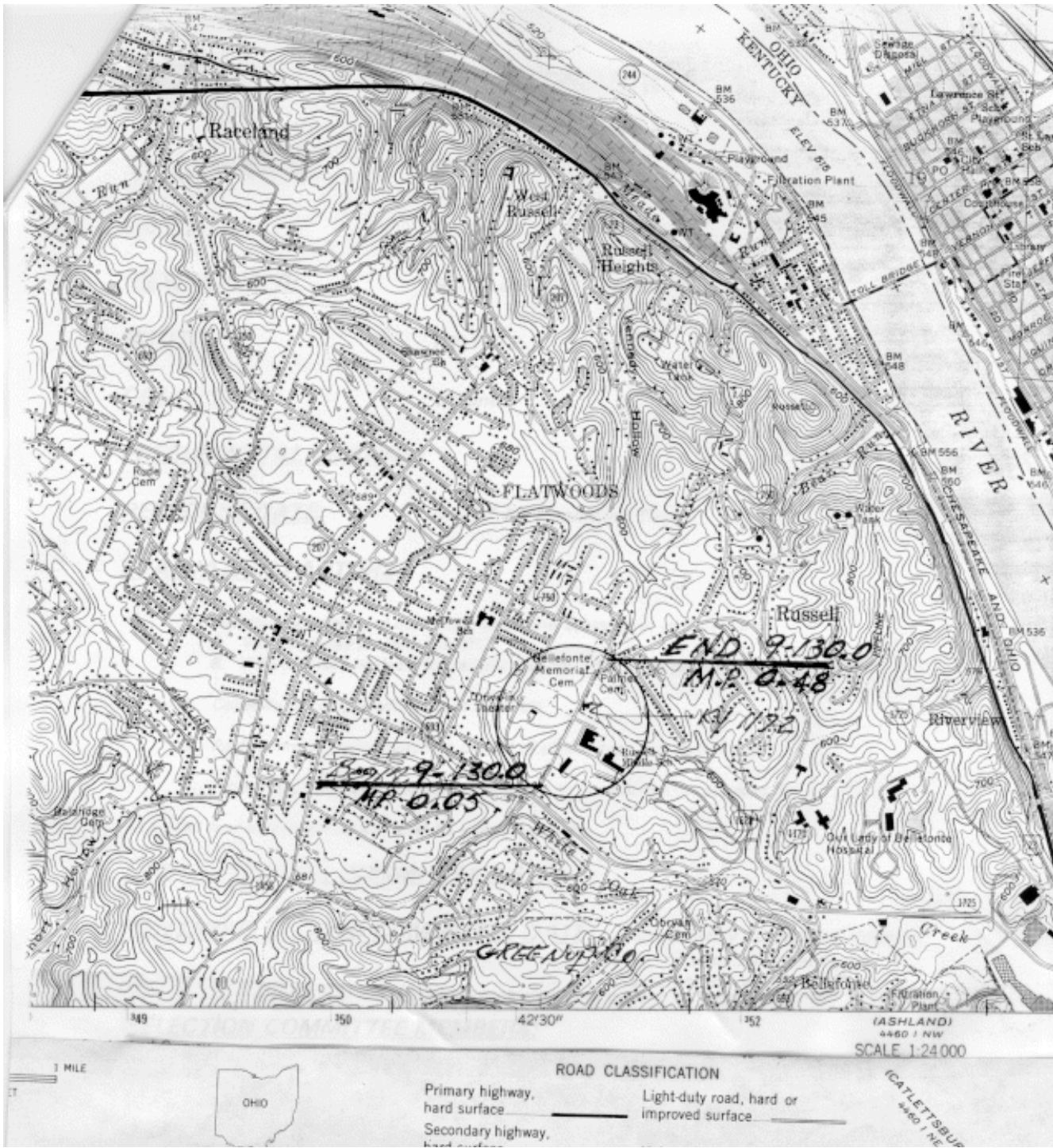

Last modified: May 17, 2001